Morten Ræhs

(1702–1766)

Sonata 3tia

From

10 Solos à Flauto Traverso & Violoncello

(ca. 1748)

The Royal Library, Copenhagen, Gieddes Samling I,15

Edited by

Christian Mondrup & Mogens Friis

Continuo realizations by

Christian Mondrup

©2001 Mogens Friis & Christian Mondrup

Preface

This score is part of the first modern edition of 10 sonatas for flute and basso continuo by Morten Ræhs (1702–1766) based on a manuscript kept at the music department of the Royal Library, Copenhagen as "CII, 35" (Gieddes Samling I,15 2^o) titled "10 Solos à Flauto Traverso & Violoncello Dall Sigr M: Ræhs".

The manuscript, prepared by one or more copyists, has many obvious write errors, the correction of which have been reported in the critical notes at the end of the full score and the urtext score or, in the case of obviously missing ties, indicated in the modern edition as dashed ties. A few changes made by the editors are not error corrections but have been made due to musical considerations such as rhythmic or melodic consistency. These changes are marked directly in the score with note numbers referring to corresponding music examples in the critical notes.

No changes concerning performance practise have been made. This means that no trill signs of any kind nor diminutions, even if obvious, have been added.

The editors want to thank Colin Booth for his kind and generous advice on the continuo realisations.

The scores have been typeset by Christian Mondrup by means of the music notation program MUP (see the Arkkra Enterprises home page *http://www.arkkra.com*) for the note graphics and the publishing program TEX (see the TEX Users Group home page *http://www.tug.org*) for frontpages, critical notes etc.

Our edition of the music by Morten Ræhs is "free" sheet music provided for non-commercial usage meaning that you may download the files for viewing or printing on paper and that you may give printed copies to others. It does not mean, however, that you may sell printed scores nor distribute digital copies of these editions in the given format or any other converted format without the express consent of the editors.

Mogens Friis (mogens.friis@mail1.stofanet.dk)

Christian Mondrup (scancm@biobase.dk)

Sonata 3tia

Morten R<hs (1702-1766)
Arr. Christian Mondrup

Adagio

Flauto Traverso

Basso Continuo
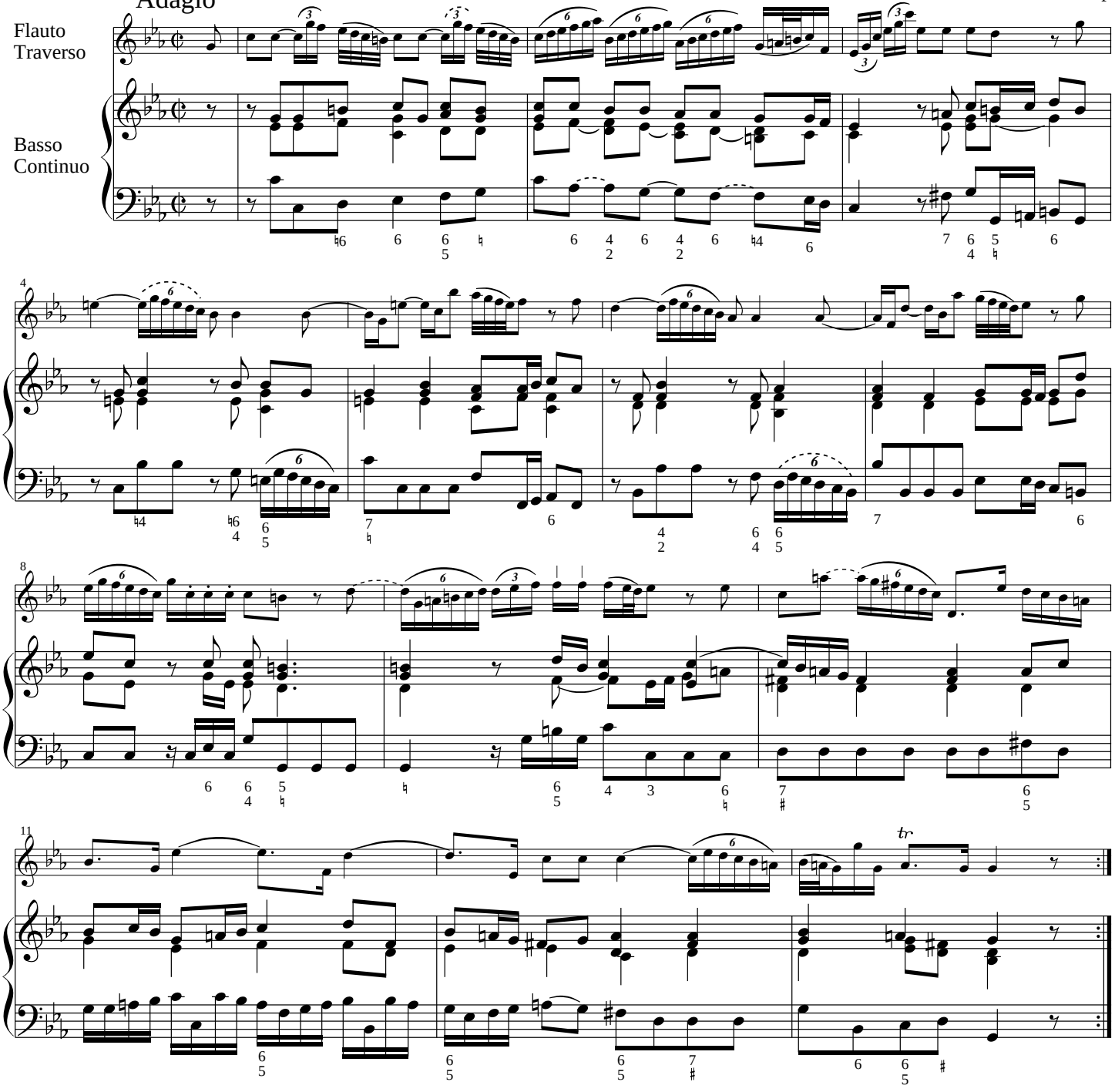
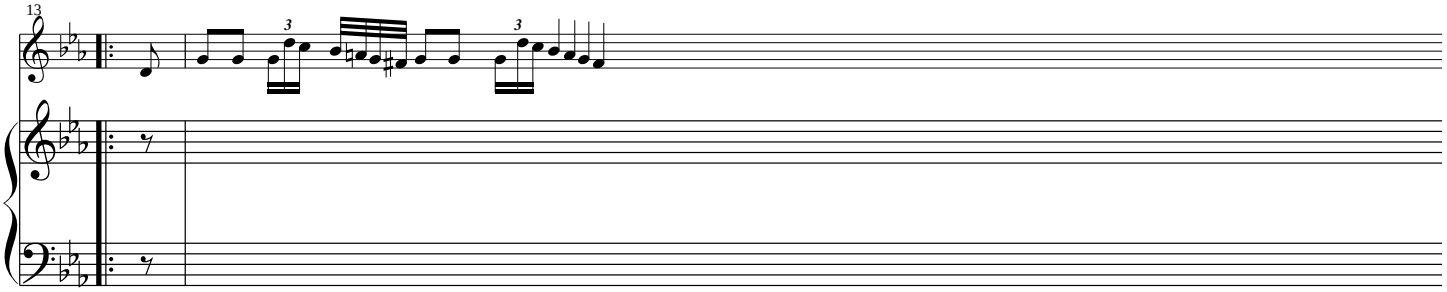
13
3
3